

VIII.a.2.2.1. Recollida selectiva de paper i cartró per municipis i al total de Menorca.

El cartró es recupera a Menorca a partir de la recollida als contenidors blaus situats a les àrees d'aportació del municipis, les recollides realitzades a generadors singulars i les recollides comercials de Maó i Ciutadella, i el recuperat a l'àrea de gestió de residus des Milà.

Taula 1. Recollida selectiva de paper i cartró per municipis i seleccionat a planta 1998-2010.

<b>RECOLLIDA SELECTIVA DE PAPER I CARTRÓ A MENORCA</b>												
<i>tones</i>	<i>Alaior</i>	<i>Ciutadella</i>	<i>Es Castell</i>	<i>Ferreries</i>	<i>Maó</i>	<i>Es Mercadal</i>	<i>Es Migjorn</i>	<i>St Lluís</i>	<i>Generadors Singulars</i>	<i>Total Recollida Selectiva</i>	<i>Selecció at Planta</i>	<i>TOTAL</i>
<b>Gener</b>	2,975	19,314	3,252	6,261	21,450	1,366	0,520	4,332	41,440	100,910	26,200	127,110
<b>Febrer</b>	4,482	17,125	3,535	6,675	19,900	1,604	0,862	4,128	31,780	90,091	24,300	114,391
<b>Març</b>	5,956	17,776	3,508	8,042	18,300	4,543	0,703	6,162	32,190	97,180	25,900	123,080
<b>Abril</b>	5,787	27,700	3,725	6,126	18,700	6,608	0,829	5,624	40,610	115,709	27,900	143,609
<b>Maig</b>	5,784	28,100	3,254	6,496	20,765	6,633	1,115	6,226	48,310	126,683	31,500	158,183
<b>Juny</b>	7,321	33,870	3,389	5,113	20,400	5,309	0,807	6,171	7,750	90,130	135,935	226,065
<b>Juliol</b>	4,942	39,840	5,559	4,983	18,100	5,671	1,444	8,301	69,920	158,760	136,330	295,090
<b>Agost</b>	5,630	40,280	3,292	4,423	17,600	5,597	0,930	7,198	99,170	184,120	144,530	328,650
<b>Setem</b>	6,068	32,530	4,713	4,317	18,300	4,934	1,036	6,922	56,710	135,530	118,700	254,230
<b>Octub</b>	5,367	37,040	3,899	6,221	17,500	4,358	1,223	5,911	38,210	119,729	91,060	210,789
<b>Novem</b>	5,643	27,187	3,757	7,513	19,500	4,083	0,943	5,594	30,580	104,800	76,800	181,600
<b>Desem</b>	9,373	23,537	5,485	6,856	17,200	5,978	1,241	7,030	30,620	107,320	98,480	205,800
<b>Total 98</b>	69,328	344,299	47,368	73,026	227,715	56,684	11,653	73,599	527,290	1.430,962	937,635	2.368,59
<b>Gener</b>	6,958	19,420	3,750	5,333	22,700	3,152	0,838	4,807	71,580	138,538	89,060	227,598
<b>Febrer</b>	5,023	21,530	3,620	7,524	20,900	3,389	1,062	4,308	78,550	145,906	74,350	220,256
<b>Març</b>	8,607	33,290	3,970	6,753	19,600	4,570	1,129	6,284	56,370	140,573	98,340	238,913
<b>Abril</b>	10,381	37,800	3,230	7,702	19,500	4,391	1,440	6,786	75,950	167,180	97,760	264,940
<b>Maig</b>	8,716	55,310	3,400	6,617	20,500	4,515	0,944	7,498	68,600	176,100	92,620	268,720
<b>Juny</b>	8,384	59,110	3,330	6,873	22,040	4,171	0,846	5,650	63,430	173,834	110,920	284,754

## INDICADORS BÀSICS

<b>Juliol</b>	9,810	63,710	3,090	4,675	18,500	5,804	0,295	7,070	102,850	215,804	105,120	320,924
<b>Agost</b>	6,916	64,570	3,710	5,463	20,450	4,700	0,900	6,602	190,390	303,701	122,160	425,861
<b>Setem</b>	10,150	58,220	3,210	5,543	21,100	5,981	1,109	5,680	90,470	201,463	90,840	292,303
<b>Octub</b>	9,421	45,100	2,870	5,235	21,000	3,612	0,468	6,890	141,160	235,756	65,680	301,436
<b>Novem</b>	8,077	30,420	4,430	7,401	21,000	3,965	0,747	6,349	77,800	160,189	49,340	209,529
<b>Desem</b>	6,793	36,900	3,240	7,725	21,500	2,886	0,779	4,760	116,050	200,633	0,000	200,633
<b>Total 99</b>	99,236	525,380	41,850	76,844	248,790	51,136	10,557	72,684	1.133,200	2.259,677	996,190	3.255,86
<b>Gener</b>	6,137	41,316	4,272	6,627	80,600	3,823	0,257	6,298	73,270	222,600	67,200	289,800
<b>Febrer</b>	8,272	35,519	4,738	7,550	60,800	5,090	1,489	8,432	119,620	251,510	65,100	316,610
<b>Març</b>	10,078	44,478	5,100	8,991	67,380	4,338	2,134	10,481	41,840	194,820	67,680	262,500
<b>Abril</b>	17,447	95,545	8,498	14,648	82,671	10,939	2,463	16,296	0,893	249,400	40,340	289,740
<b>Maig</b>	18,358	125,431	14,618	21,245	192,862	17,368	5,199	26,503	0,176	421,760	64,800	486,560
<b>Juny</b>	8,788	106,285	12,209	21,702	264,622	13,195	8,312	22,567	0,000	457,680	51,380	509,060
<b>2000 Juliol</b>	12,123	107,468	7,062	22,283	409,536	16,929	8,966	22,093	0,000	606,460	52,380	658,840
<b>Agost</b>	14,667	103,859	8,736	16,803	394,404	20,611	9,843	28,387	0,000	597,310	39,690	637,000
<b>Setem</b>	11,898	94,074	8,980	13,418	372,919	12,341	8,396	19,893	0,000	541,919	42,821	584,740
<b>Octub</b>	11,007	76,606	11,111	14,860	344,132	9,207	6,592	13,835	0,000	487,350	36,850	524,200
<b>Novem</b>	14,181	66,883	25,486	15,638	294,380	7,722	3,100	10,564	0,000	437,954	43,790	481,744
<b>Desem</b>	8,496	53,640	7,350	11,030	267,006	7,858	2,952	12,939	0,000	371,271	34,350	405,621
<b>Total 00</b>	141,452	951,104	118,160	174,795	2.831,31	129,421	59,703	198,288	235,799	4.840,034	606,381	5.446,41
<b>Gener</b>	10,598	59,856	10,730	11,080	60,939	9,168	3,272	13,480	252,760	431,883	40,140	472,023
<b>Febrer</b>	16,455	118,708	21,229	23,119	88,395	14,013	6,280	24,211	0,000	312,410	28,830	341,240
<b>Març</b>	9,254	74,005	12,675	16,046	172,627	7,660	5,473	11,860	59,160	368,760	31,200	399,960
<b>Abril</b>	12,791	74,680	14,057	17,091	171,738	16,556	7,634	17,636	69,506	401,689	30,490	432,179
<b>Maig</b>	21,188	108,495	11,307	17,494	242,412	17,119	12,216	59,864	46,195	536,290	40,550	576,840
<b>Juny</b>	21,886	126,622	11,979	16,916	200,113	18,630	12,210	34,592	75,218	518,166	37,100	555,266
<b>2001 Juliol</b>	27,132	136,082	13,440	14,557	164,686	17,489	15,022	45,843	87,771	522,022	41,710	563,732
<b>Agost</b>	23,658	133,671	14,854	14,288	195,269	18,536	13,307	42,694	109,700	565,977	52,810	618,787
<b>Setem</b>	24,343	108,936	12,402	19,453	160,507	20,060	12,693	30,969	111,460	500,823	39,937	540,760
<b>Octub</b>	16,736	106,146	13,477	19,269	161,310	12,863	9,896	31,651	100,230	471,578	35,690	507,268
<b>Novem</b>	11,491	82,070	11,885	15,091	133,985	7,443	4,887	17,772	111,880	396,504	30,120	426,624
<b>Desem</b>	11,004	72,927	13,229	2,175	122,616	10,934	7,708	19,796	72,790	333,179	25,290	358,469

## INDICADORS BÀSICS

	<b>Total 01</b>	206,536	1.202,198	161,264	186,579	1.874,59	170,471	110,598	350,368	1.096,670	5.359,281	433,867	5.793,14	
	<b>Gener</b>	14,223	72,743	16,036	14,130	175,530	10,204	4,000	18,464	0,000	325,330	24,830	350,160	
	<b>Febrer</b>	10,983	63,200	13,511	13,075	150,157	6,446	2,517	16,622	0,000	276,511	21,750	298,261	
	<b>Març</b>	11,422	84,817	16,321	11,531	199,760	9,806	2,624	17,059	0,000	353,340	27,910	381,250	
	<b>Abril</b>	16,405	95,188	10,860	12,468	216,226	15,572	5,403	30,384	0,000	402,506	43,030	445,536	
	<b>Maig</b>	25,902	136,044	16,965	21,086	225,002	18,269	13,342	41,324	0,000	497,934	48,710	546,644	
2002	<b>Juny</b>	26,266	135,762	18,722	18,456	231,197	21,166	11,838	32,813	0,000	496,220	48,340	544,560	
	<b>Juliol</b>	25,308	164,175	17,952	18,834	241,461	33,002	13,997	34,224	0,000	548,953	53,482	602,435	
	<b>Agost</b>	28,293	153,321	16,596	20,140	265,280	34,990	13,469	45,013	0,000	577,102	56,979	634,081	
	<b>Setem</b>	22,086	119,758	14,168	20,074	256,881	23,570	14,405	30,517	0,000	501,459	41,750	543,209	
	<b>Octub</b>	17,431	113,416	19,473	18,508	267,572	15,938	8,975	25,761	0,000	487,074	40,150	527,224	
	<b>Novem</b>	14,487	73,967	11,841	15,812	224,168	9,126	4,799	18,002	0,000	372,202	26,890	399,092	
	<b>Desem</b>	15,874	77,666	14,190	19,023	191,800	9,306	4,491	17,970	0,000	350,320	25,180	375,500	
		<b>Total 02</b>	228,680	1.290,057	186,635	203,137	2.645,03	207,395	99,860	328,153	0,000	5.188,951	459,001	5.647,95
		<b>Gener</b>	16,877	76,000	19,910	16,724	160,925	9,118	4,675	22,307	138,256	326,536	19,500	346,036
		<b>Febrer</b>	13,688	77,511	11,726	14,697	144,034	8,984	3,033	19,226	123,342	292,899	18,380	311,279
	<b>Març</b>	15,861	82,395	14,344	18,326	211,538	9,881	5,027	22,188	190,193	379,560	35,290	414,850	
	<b>Abril</b>	19,946	112,695	15,400	16,064	199,161	15,974	8,137	26,567	179,992	413,944	41,575	455,519	
	<b>Maig</b>	25,635	137,431	13,258	21,711	184,624	26,033	11,839	34,715	151,799	455,246	45,650	500,896	
2003	<b>Juny</b>	24,117	132,746	14,558	20,420	199,969	18,400	13,127	40,105	194,296	463,442	27,218	490,660	
	<b>Juliol</b>	26,454	140,262	16,334	19,275	205,900	26,528	16,273	50,933	201,848	501,959	29,930	531,889	
	<b>Agost</b>	32,462	144,494	16,913	19,003	227,600	34,235	18,621	40,628	230,228	533,956	26,245	560,201	
	<b>Setem</b>	27,191	123,868	12,606	23,240	170,695	20,419	21,407	37,381	147,547	436,807	28,130	464,937	
	<b>Octub</b>	22,511	102,817	18,912	18,991	253,063	14,002	10,907	32,707	210,056	473,910	44,300	518,210	
	<b>Novem</b>	15,215	76,769	13,817	17,322	162,751	11,129	3,115	22,062	134,051	322,180	31,570	353,750	
	<b>Desem</b>	13,773	81,525	14,619	18,595	162,870	9,048	4,456	17,927	138,816	322,813	32,950	355,763	
		<b>Total 03</b>	253,730	1.288,513	182,397	224,368	2.283,13	203,751	120,617	366,746	2.040,424	4.923,252	380,738	5.303,99
		<b>Gener</b>	15,448	83,663	15,877	19,597	102,657	10,076	4,564	24,586	102,176	276,468	35,478	311,946
	2004	<b>Febrer</b>	18,747	84,836	16,292	17,485	119,917	9,741	3,961	17,575	111,001	288,554	34,046	322,600
<b>Març</b>		19,738	110,996	16,002	22,193	113,000	13,621	5,569	18,498	109,368	319,617	36,105	355,722	
<b>Abril</b>		21,188	146,402	16,360	20,501	205,653	21,672	10,799	32,931	236,637	475,506	34,362	509,868	
<b>Maig</b>		37,359	162,788	13,996	27,106	146,201	26,303	15,433	32,861	179,740	462,047	38,935	500,982	

## INDICADORS BÀSICS

<b>Juny</b>	43,518	148,533	21,227	30,372	156,947	34,859	18,306	38,824	193,552	492,586	36,934	529,520
<b>Juliol</b>	47,931	154,581	21,973	35,894	163,312	44,499	14,377	56,303	188,644	538,870	39,904	578,774
<b>Agost</b>	45,569	163,694	26,060	39,469	167,053	48,388	3,347	47,456	179,634	541,036	25,440	566,476
<b>Setem</b>	33,082	125,142	15,622	25,072	186,002	29,864	5,625	32,187	175,789	452,596	53,445	506,041
<b>Octub</b>	30,612	86,810	19,931	26,804	180,635	20,395	12,011	29,414	208,260	406,612	98,900	505,512
<b>Novem</b>	17,753	103,613	11,112	23,906	130,200	17,671	5,370	23,754	180,181	333,379	54,230	387,609
<b>Desem</b>	15,186	95,199	14,173	22,513	127,363	14,111	3,290	26,365	122,311	318,200	40,515	358,715
<b>Total 04</b>	346,131	1.466,257	208,625	310,912	1.798,94	291,200	102,652	380,754	1.987,293	4.905,471	528,294	5.433,76
<b>Gener</b>	17,600	95,080	10,030	24,290	105,740	15,030	4,880	17,490	0,000	290,140	25,780	315,920
<b>Febrer</b>	15,650	90,650	13,240	20,700	138,570	13,870	3,210	21,410	0,000	317,300	29,800	347,100
<b>Març</b>	48,340	99,820	16,940	20,670	154,590	17,240	4,690	30,520	0,000	392,810	36,890	429,700
<b>Abril</b>	35,960	136,220	12,810	25,390	142,090	23,860	5,940	34,420	0,000	416,690	25,762	442,452
<b>Maig</b>	47,010	166,140	19,570	27,540	189,950	31,120	12,790	43,360	0,000	537,480	39,540	577,020
<b>2005 Juny</b>	53,480	149,880	13,620	37,250	154,720	38,340	14,760	48,470	0,000	510,520	40,530	551,050
<b>Juliol</b>	49,240	158,800	22,570	36,880	199,720	45,720	17,770	57,840	0,000	588,540	48,357	636,897
<b>Agost</b>	44,290	159,090	25,330	38,360	192,280	47,030	3,250	46,120	0,000	555,750	44,380	600,130
<b>Setem</b>	37,640	142,380	17,770	28,530	232,720	33,980	6,400	36,620	0,000	536,040	42,350	578,390
<b>Octub</b>	39,230	111,260	25,540	34,350	275,320	26,140	15,390	37,700	0,000	564,930	77,570	642,500
<b>Novem</b>	20,960	122,330	13,120	28,220	180,540	20,860	6,340	28,050	0,000	420,420	49,880	470,300
<b>Desem</b>	16,830	105,520	15,710	24,960	161,420	15,640	3,650	29,220	0,000	372,950	27,490	400,440
<b>Total 05</b>	426,230	1.537,170	206,250	347,140	2.127,66	328,830	99,070	431,220	0,000	5.503,570	488,329	5.991,89
<b>Gener</b>	23,130	125,290	23,780	29,350	199,130	15,090	6,840	36,820	0,000	459,430	51,320	510,750
<b>Febrer</b>	20,820	94,220	18,100	19,420	176,830	10,820	4,400	19,520	0,000	364,130	65,020	429,150
<b>Març</b>	21,760	122,370	17,640	24,470	169,260	15,020	6,140	20,390	0,000	397,050	72,530	469,580
<b>Abril</b>	17,330	119,750	13,380	16,770	215,210	17,730	8,830	26,940	0,000	435,940	79,590	515,530
<b>Maig</b>	39,330	171,350	14,730	28,530	215,810	27,690	16,250	34,590	0,000	548,280	110,520	658,800
<b>2006 Juny</b>	45,150	154,100	22,020	31,510	216,010	36,170	18,990	40,280	0,000	564,230	106,900	671,130
<b>Juliol</b>	48,670	156,950	22,310	36,440	234,410	45,180	14,600	57,170	0,000	615,730	86,780	702,510
<b>Agost</b>	48,010	172,470	27,460	41,590	240,960	50,980	3,530	50,000	0,000	635,000	88,320	723,320
<b>Setem</b>	38,430	145,380	18,150	29,120	287,580	34,690	6,530	37,400	0,000	597,280	56,800	654,080
<b>Octub</b>	34,000	120,710	22,150	29,770	266,730	22,650	13,340	32,670	0,000	542,020	47,480	589,500
<b>Novem</b>	23,260	135,740	14,560	31,320	170,580	23,150	7,030	31,120	0,000	436,760	99,380	536,140

## INDICADORS BÀSICS

	<b>Desem</b>	15,880	99,590	14,830	23,550	133,230	14,760	3,440	27,580	0,000	332,860	81,050	413,910
	<b>Total 06</b>	375,770	1.617,920	229,110	341,840	2.525,74	313,930	109,920	414,480	0,000	5.928,710	945,690	6.874,40
2007	<b>Gener</b>	21,970	142,155	12,570	30,260	185,365	18,770	5,180	21,820	78,100	438,090	58,004	496,094
	<b>Febrer</b>	17,170	142,895	23,890	22,990	192,845	14,820	4,450	15,300	86,320	434,360	20,160	454,520
	<b>Març</b>	27,780	138,855	15,920	27,380	203,685	20,210	4,620	39,150	93,120	477,600	98,570	576,170
	<b>Abril</b>	37,750	144,035	26,530	28,520	189,285	30,630	9,370	45,050	83,900	511,170	54,510	565,680
	<b>Maig</b>	57,250	148,115	28,060	42,410	185,345	32,930	13,840	62,190	84,040	570,140	47,090	617,230
	<b>Juny</b>	61,740	139,595	37,660	37,060	205,945	42,990	24,150	64,530	96,120	613,670	78,630	692,300
	<b>Juliol</b>	60,160	142,615	27,710	31,990	200,025	54,190	11,690	65,850	93,220	594,230	107,960	702,190
	<b>Agost</b>	63,060	141,975	14,250	35,280	201,825	59,530	14,900	75,000	94,380	605,820	140,790	746,610
	<b>Setem</b>	39,980	137,375	17,030	31,100	192,205	35,950	13,220	59,870	80,160	526,730	127,070	653,800
	<b>Octub</b>	42,150	141,895	23,930	35,280	188,685	25,990	9,930	61,330	81,160	529,190	191,520	720,710
	<b>Novem</b>	30,410	140,415	14,880	26,690	190,865	17,550	4,890	40,510	81,860	466,210	57,520	523,730
	<b>Desem</b>	26,730	133,895	21,500	25,660	172,925	16,220	4,660	38,360	57,400	439,950	33,310	473,260
		<b>Total 07</b>	486,150	1.693,820	263,930	374,620	2.309,00	369,780	120,900	588,960	1.009,780	6.207,160	1.015,134
2008	<b>Gener</b>	37,360	124,780	22,920	28,640	245,720	18,780	5,590	51,830	0,000	535,620	27,982	563,602
	<b>Febrer</b>	28,090	120,410	16,790	24,400	169,780	18,600	4,510	40,130	0,000	422,710	74,790	497,500
	<b>Març</b>	32,010	122,990	17,840	24,110	175,840	23,080	4,630	49,720	0,000	450,220	17,620	467,840
	<b>Abril</b>	40,280	145,490	19,570	29,040	205,790	28,890	6,360	60,760	0,000	536,180	44,700	580,880
	<b>Maig</b>	53,860	171,470	21,700	40,250	211,800	36,710	11,400	71,770	0,000	618,960	70,843	689,803
	<b>Juny</b>	59,230	156,670	26,390	35,210	186,610	39,090	14,370	81,030	0,000	598,600	47,210	645,810
	<b>Juliol</b>	63,320	198,630	32,420	42,700	220,610	55,300	15,510	102,860	0,000	731,350	79,430	810,780
	<b>Agost</b>	52,130	179,430	15,930	32,620	207,840	55,680	18,560	97,670	0,000	659,860	33,050	692,910
	<b>Setem</b>	48,230	173,980	18,570	35,000	248,190	40,590	15,200	92,530	0,000	672,290	34,975	707,265
	<b>Octub</b>	40,660	135,130	18,340	34,330	228,890	25,890	8,850	74,720	0,000	566,810	46,550	613,360
	<b>Novem</b>	26,420	117,600	15,780	25,690	199,250	15,470	4,270	39,650	0,000	444,130	21,608	465,738
	<b>Desem</b>	32,760	132,460	18,950	24,490	167,390	16,050	4,470	52,610	0,000	449,180	33,505	482,685
		<b>Total 08</b>	514,350	1.779,040	245,200	376,480	2.467,71	374,130	113,720	815,280	0,000	6.685,910	532,263
2009	<b>Gener</b>	40,300	102,460	18,180	26,570	166,270	17,330	5,020	47,150	0,000	423,280	21,020	444,300
	<b>Febrer</b>	18,150	102,250	17,910	20,080	158,970	14,190	3,200	39,450	0,000	374,200	12,440	386,640
	<b>Març</b>	23,020	96,460	15,400	24,220	162,740	22,780	3,790	34,300	0,000	382,710	20,820	403,530
	<b>Abril</b>	33,050	95,990	15,640	26,750	163,550	33,180	7,360	54,090	0,000	429,610	22,270	451,880

**INDICADORS BÀSICS**

<b>Maig</b>	36,100	115,840	17,160	28,400	169,900	36,310	12,900	56,980	0,000	473,590	48,310	521,900
<b>Juny</b>	42,320	132,210	20,660	32,400	187,370	42,080	16,880	61,790	0,000	535,710	66,740	602,450
<b>Juliol</b>	45,080	142,890	27,080	35,320	199,560	45,020	17,820	81,020	0,000	593,790	63,120	656,910
<b>Agost</b>	51,470	132,580	14,820	30,840	162,490	60,510	22,150	86,760	0,000	561,620	36,200	597,820
<b>Setem</b>	39,810	141,580	23,860	27,930	170,050	42,790	12,770	57,290	0,000	516,080	63,770	579,850
<b>Octub</b>	36,660	128,120	21,530	28,660	161,010	38,970	7,660	52,120	0,000	474,730	73,510	548,240
<b>Novem</b>	27,210	118,800	14,070	28,600	186,060	26,800	3,930	32,380	0,000	437,850	64,860	502,710
<b>Desem</b>	25,040	107,260	11,040	25,320	162,440	17,280	3,420	43,560	0,000	395,360	41,590	436,950
<b>Total 09</b>	<b>418,210</b>	<b>1.416,440</b>	<b>217,350</b>	<b>335,090</b>	<b>2.050,41</b>	<b>397,240</b>	<b>116,900</b>	<b>646,890</b>	<b>0,000</b>	<b>5.598,530</b>	<b>534,650</b>	<b>6.133,180</b>
<b>Gener</b>	31,630	96,340	16,130	25,170	146,630	16,000	3,950	41,890	0,000	377,740	11,770	389,510
<b>Febrer</b>	32,970	77,630	9,790	19,560	128,780	13,760	2,360	31,350	0,000	316,200	11,210	327,410
<b>Març</b>	41,410	105,420	19,600	27,840	171,070	18,760	4,940	47,050	0,000	436,090	27,060	463,150
<b>Abril</b>	29,780	104,410	14,290	22,850	145,070	26,450	5,470	41,520	0,000	389,840	41,040	430,880
<b>Maig</b>	42,850	121,740	21,360	26,670	193,310	33,910	9,940	44,760	0,000	494,540	6,740	501,280
<b>Juny</b>	51,130	136,310	25,100	32,560	242,590	43,690	17,760	59,060	0,000	608,200	17,910	626,110
<b>Juliol</b>	53,720	145,270	22,380	28,770	258,480	57,740	22,500	72,720	0,000	661,580	13,660	675,240
<b>Agost</b>	55,750	162,170	23,710	31,300	250,230	67,270	23,970	73,330	0,000	687,730	42,400	730,130
<b>Setem</b>	44,330	149,100	14,340	29,310	254,290	39,400	7,040	48,580	0,000	586,390	14,240	600,630
<b>Octub</b>	38,880	119,410	13,700	30,170	187,670	34,810	7,770	30,810	0,000	463,220	14,640	477,860
<b>Novem</b>	32,570	113,970	12,830	27,660	180,320	30,040	4,770	29,390	0,000	431,550	9,420	440,970
<b>Desem</b>	26,460	107,940	10,100	25,590	205,290	25,640	3,330	28,170	0,000	432,520	1,040	433,560
<b>Total 10</b>	<b>481,480</b>	<b>1.439,710</b>	<b>203,330</b>	<b>327,450</b>	<b>2.363,73</b>	<b>407,470</b>	<b>113,800</b>	<b>548,630</b>	<b>0,000</b>	<b>5.885,600</b>	<b>211,130</b>	<b>6.096,730</b>

Font: Consorci per a la gestió de residus sòlids urbans de Menorca.

Gràfic 1. Recollida selectiva anual de paper i cartró a Menorca procedent de les àrees d'aportació dels municipis i seleccionat a planta. 1998-2010.

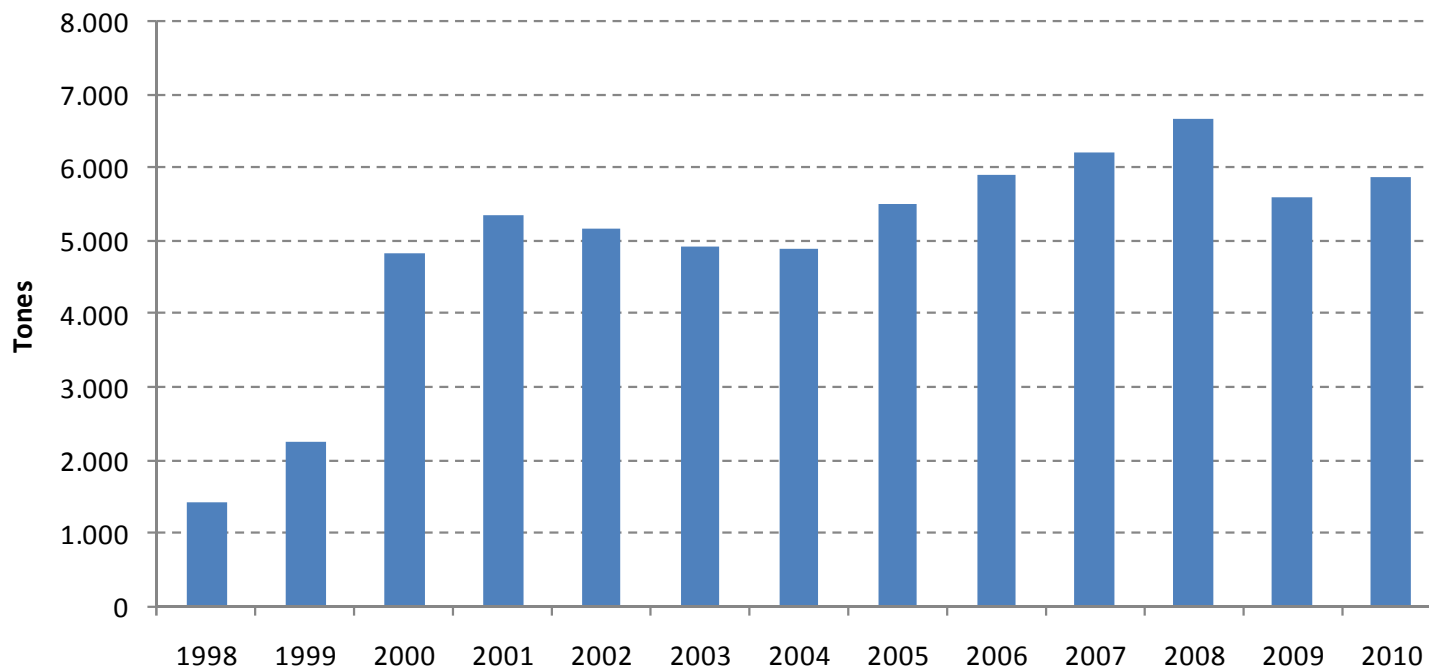

Font: Consorci per a la gestió de residus sòlids urbans de Menorca. Elaboració: OBSAM.

Gràfic 2. Recollida selectiva de paper i cartró mensual per al total de Menorca. 1998-2010.

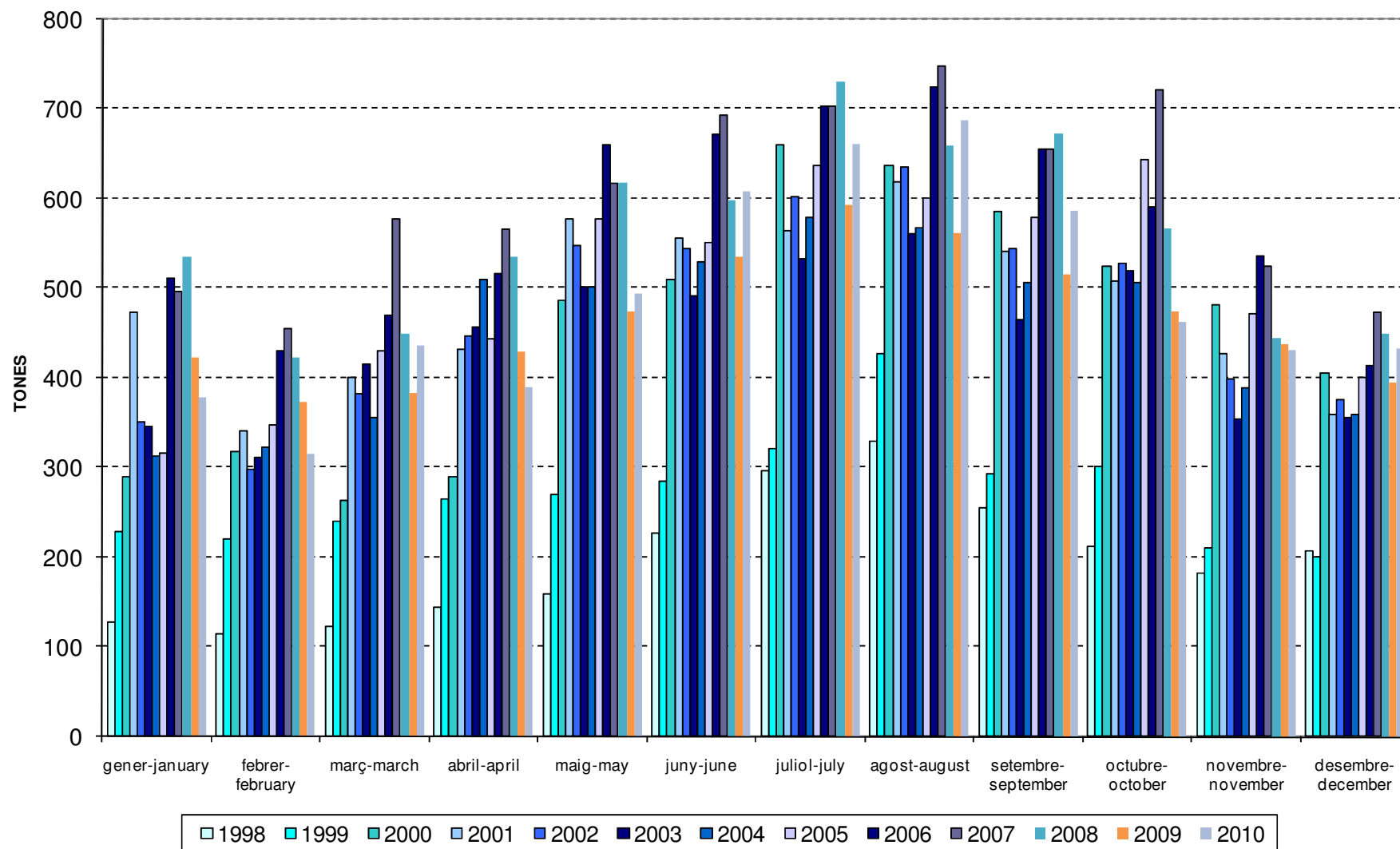

Font: Consorci per a la gestió de residus sòlids urbans de Menorca. Elaboració: OBSAM

Gràfic 3. Recollida selectiva de paper per municipis. Dades anuals 1998 - 2010.

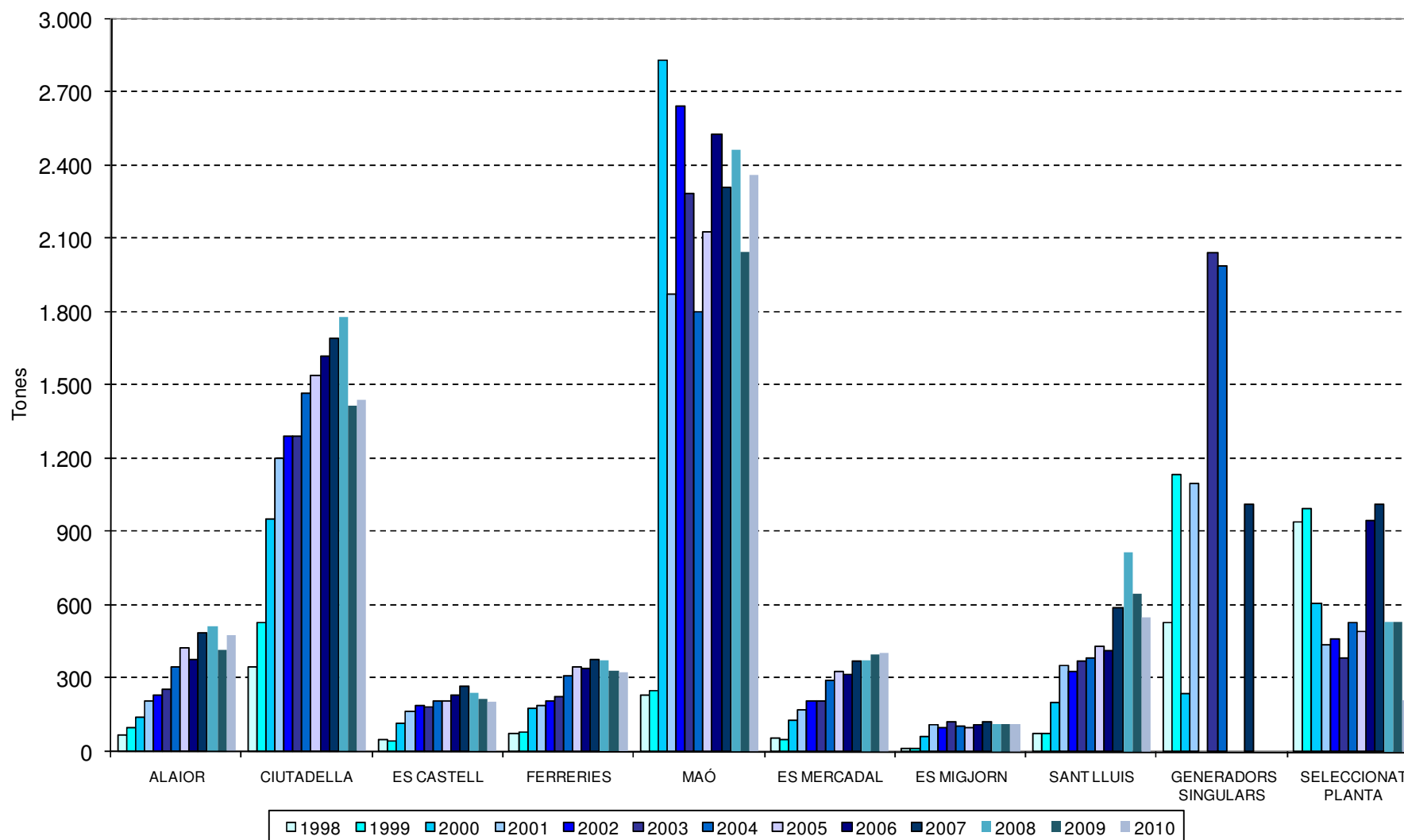

Font: Consorci per a la gestió de residus sòlids urbans de Menorca. Elaboració: OBSAM.

Gràfic 4. Aportació de cada municipi a la recollida selectiva de paper. Dades 2010.

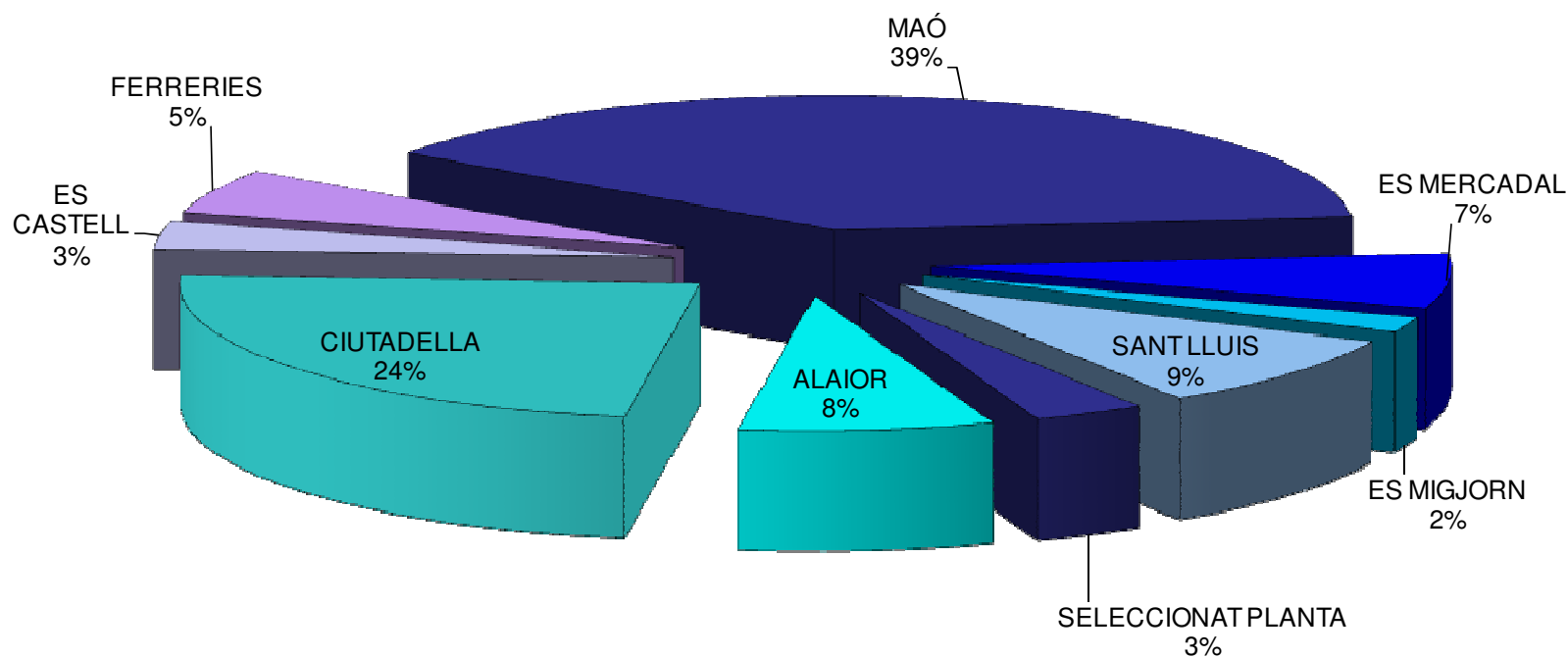

Font: Consorci per a la gestió de residus sòlids urbans de Menorca. Elaboració: OBSAM